

DENISA GULER

---

IDIA 495/ BOTTOM-UP DESIGN/BUILD

# SITE ANALYSIS

Grenville Gardens

Grenville Road, N19 4E

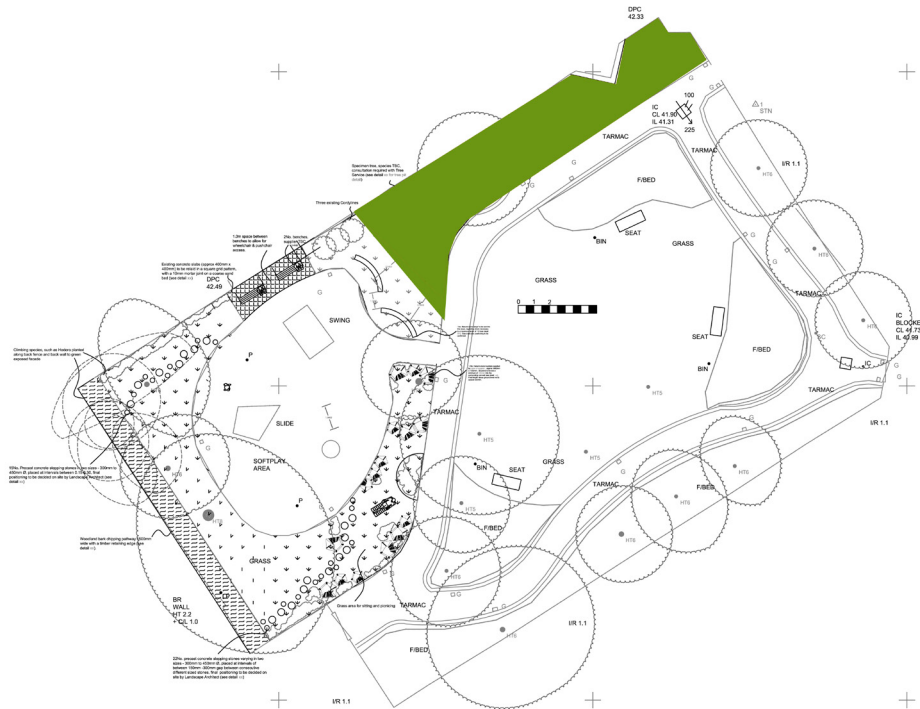
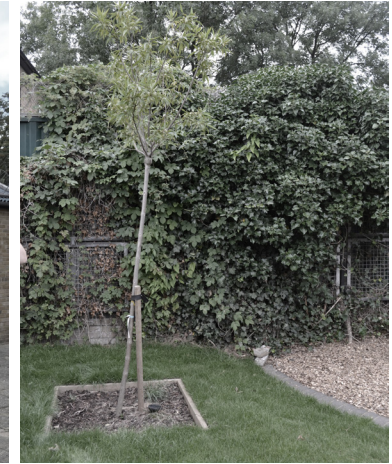

CONCEPT



A crucial role in developing the concept for the pavilion plays the notion of 'swarm behaviour', a self-organizing form found in natural systems. Analysing this idea further, I have made connection between this natural manifestation and communities, as they have the same behaviour: it is the summing up of individual parts and contributions that make the whole.

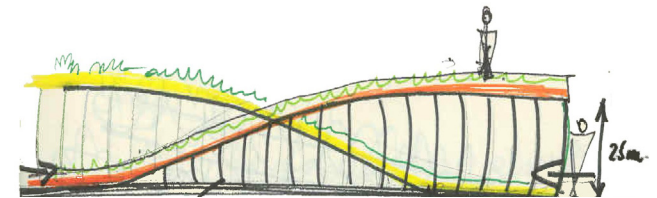
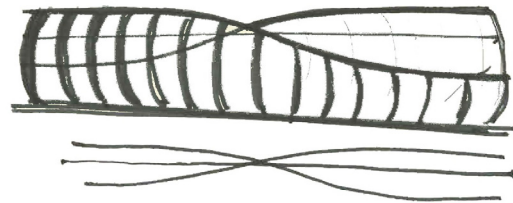
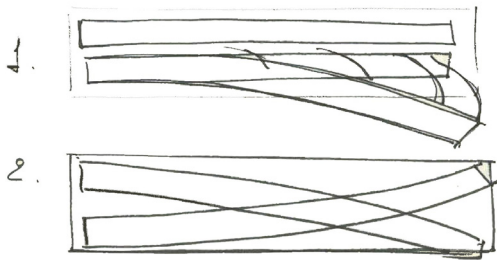



PRECEDENT STUDIES

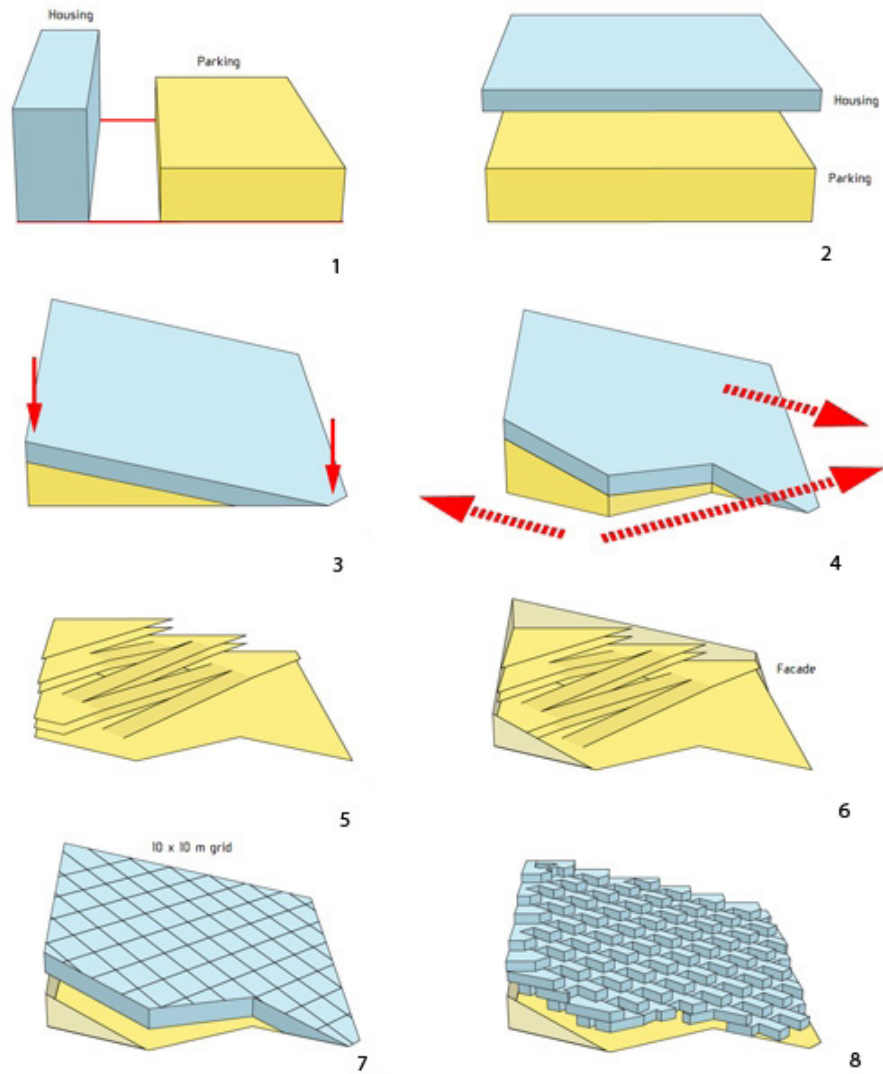

Bjarke Ingels/ Mountain Dwellings

# ASSEMBLY STRATEGY

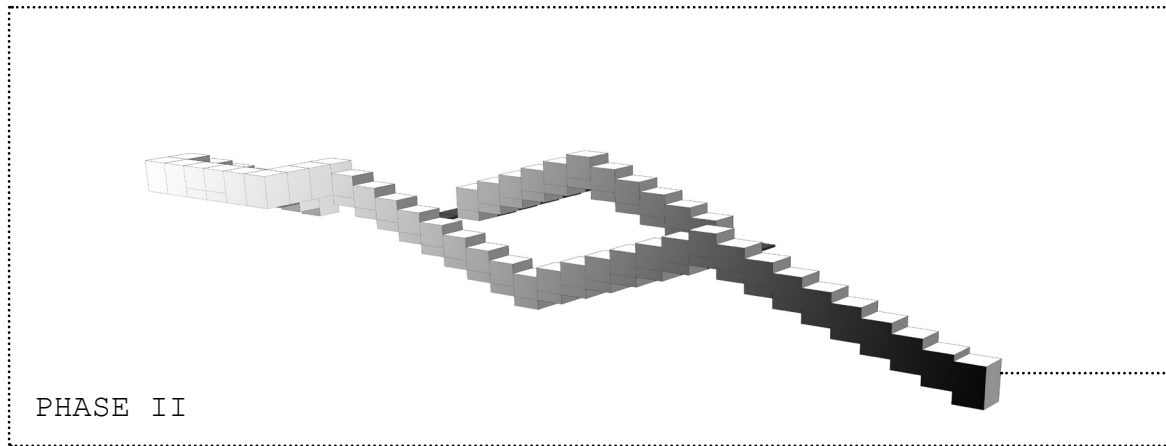

allotment boxes and platforms

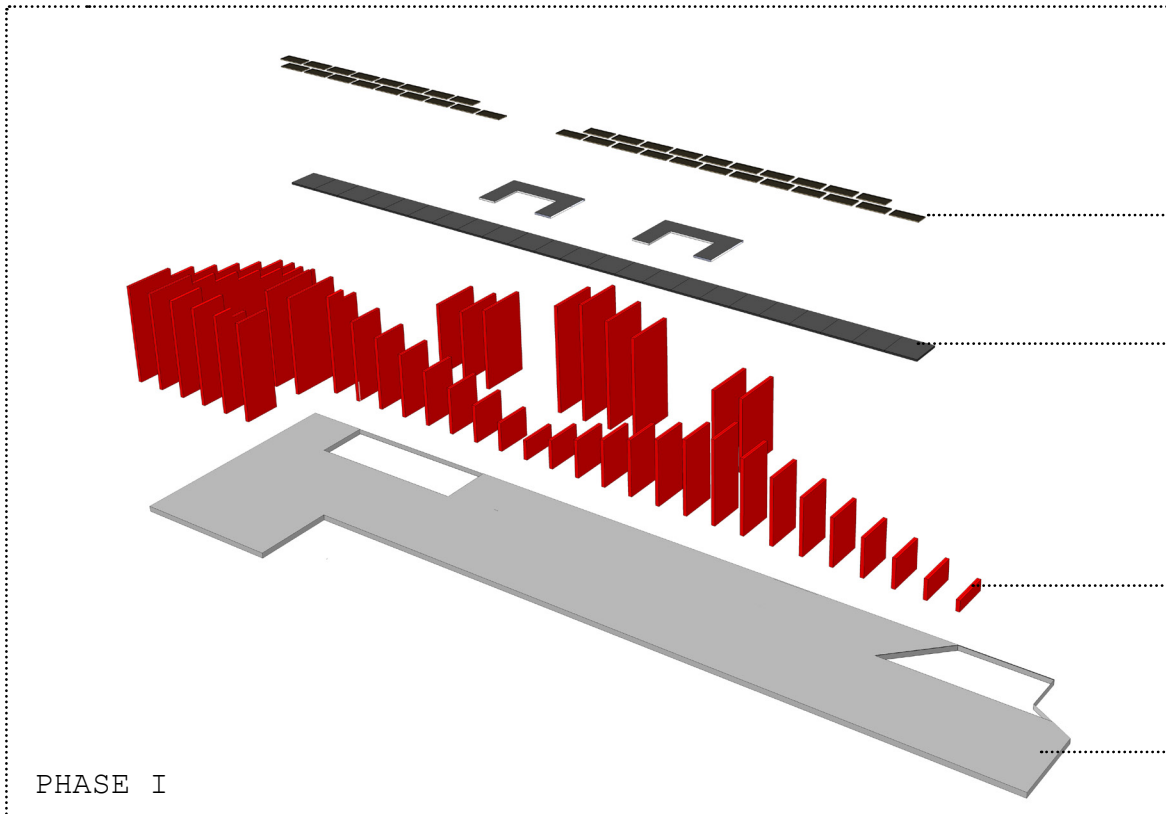

back rest/ column bracing

benches/ column bracing

fin columns

concrete slab

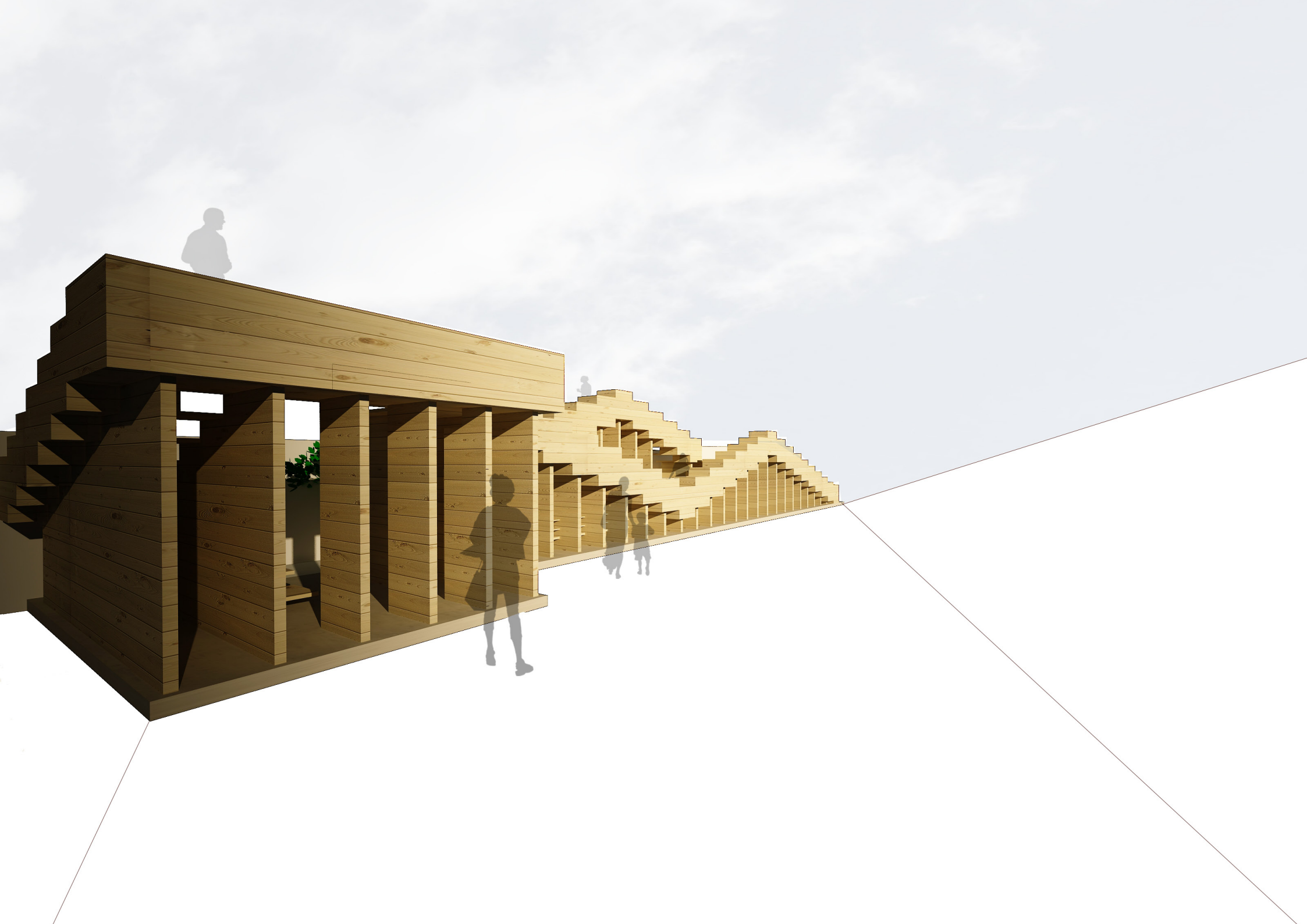





inside view/ circulation





inside view/ green area



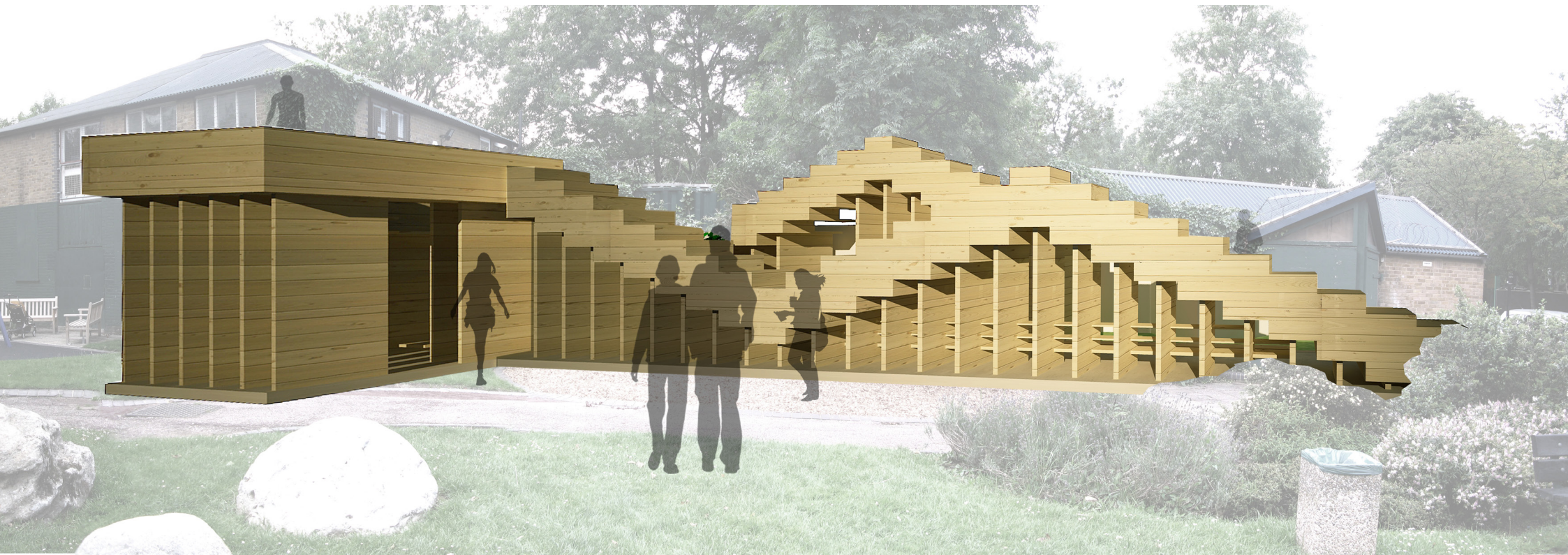

inside view/ green area